

SPECIAL PRIVATE SCREENINGS OF THE DOCUMENTARY OF SENSEI DEMURA'S LIFE

NO CAMERAS OR RECORDING DEVICES WILL BE TOLERATED

PHONES MUST BE IN POCKETS OR PURSES

Please remember that this is a special private screening for Genbu-Kai members,
associates, and family members – this screening is not to be publicized

To purchase tickets go to <http://www.ittybittyurl.com/Xok>

If you have questions, please contact Susan Nakamura at suen@hollencrest.com

Bring your parking ticket in with you for validation

Sensei Demura's 50TH Anniversary **The Most Anticipated Martial Arts Documentary** **Friday, February 20TH 6PM & 8PM - Tickets \$15** **Buy your tickets now!**

Tickets bought online can be picked up at the theater the day of the screening with your valid ID

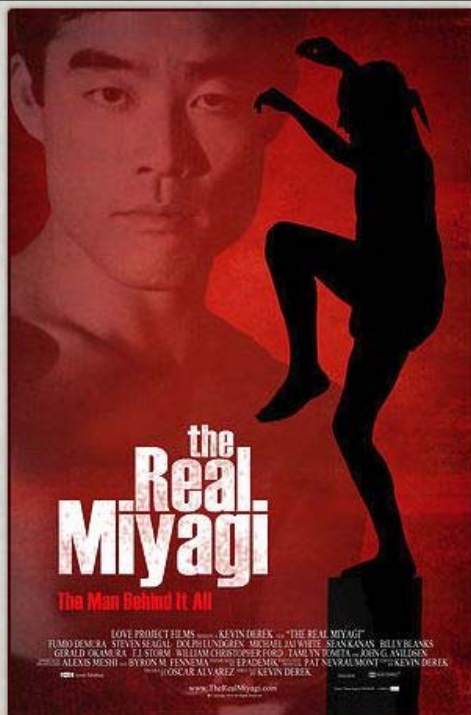

6:00PM SHOW TIME

Buy Now 6PM



POWR

8:00PM SHOW TIME

Buy Now 8PM

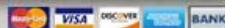

POWR

Located At: The Anaheim GardenWalk ULTRA STAR CINEMAS
321 West Katella Avenue Anaheim, CA 92802
MOVIE LINE: 714.399.0300 \ GUEST SERVICES: 714.399.0305
Up to 4 hours FREE parking from the time you enter (With Validation)

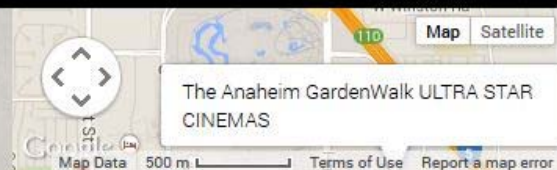

SHITO-RYU KARATE-DO GENBU-KAI INTERNATIONAL SPECIAL EVENTS SCHEDULE – **SUBJECT TO CHANGE** THURSDAY THROUGH SUNDAY - FEBRUARY 19-22, 2015

Thursday
February 19, 2015

Black Belt Advanced Kata Seminar ****

There will be a special
Advanced Kata Seminar and
Black Belt Meeting for
GENBU-KAI/JKF
BLACK BELTS ONLY,
No Junior Red Belts
or Other Students
or Family Members.

Adults Sho-Dan Level
5:00 to 6:00pm,
Adults Ni-Dan Level
6:15 to 7:15pm,
Adults San-Dan and Up
7:30 to 8:30pm
Adult Black Belts only, No
Junior or Other Students

Santa Ana Dojo
1429 N Bristol, Santa Ana
Fee \$50.00

Please Preregister if Possible!
If Registering at the Door,
Please pay with Cash.

Directors Meeting

Location Best Western Meridian Hotel
Time may be approximately 9:30pm
Directors and Chief Instructors Only –
Check with Sensei Demura

Friday
February 20, 2015

Mochitsuki Ceremony Rice-Pounding

Santa Ana Dojo
Everybody Welcome!
8:00 to 12:00noon

Int'l. Black Belt Testing Invited Testing Students Only

Santa Ana Dojo
By invitation only
12:00pm to 4:30pm
CHECKS MADE OUT TO JKF

Black Belt Referee Seminar ****

12:00noon to 2:00pm
\$10 per person
Costa Mesa City Gym
We need volunteer fighters.

Kumite Seminar ****

Costa Mesa City Gym
3:00 to 4:00pm
\$10 per person

PRIVATE Screenings of Documentary of Sensei's Life

Anaheim Theater
Times 6pm and 8pm
\$15 per ticket –
Tickets presold online – go to
<http://www.ittybittyurl.com/Xok>

Saturday
February 21, 2015

Kobudo (Weapons) Competition ****

9:00am to 12:00noon
Costa Mesa High School
\$15 fee 1 or 2 divisions.
Medals for 1st, 2nd, 3rd

Bo Kobudo Seminar ****

Costa Mesa High School
12:30 to 2:00pm
\$15 per person
Bring your own Bo
Special Guest Instructor
Japanese Master
Hanshi Kisho Inoue

Batto-Do (Sword) Competition ****

12:00 to 3:00pm
Costa Mesa High School
\$15 donation for kata only;
\$40 for kata plus cutting
\$5 for Haya Waza Giri
advanced cutting,
\$20 for Do-Dan, and
\$30 per 3 person cutting team;
Medals for 1st, 2nd, 3rd

Sensei Demura's 50th Anniversary Banquet, 6-10pm

Hilton Hotel
3050 Bristol, Costa Mesa 92626
Preregistration Required
Dress Attire Required

Sunday
February 22, 2015

Karate Competition

Individual Kata and Kumite, Team Kata

**Juniors in divisions K0-K8
must sign in by 9:30am**

Costa Mesa High School
2650 Fairview, Costa Mesa

**Preregistration by
Saturday, February 21, 2015 -**

\$40 donation for 1 or 2
divisions, kata and kumite.
\$30 per team for team kata.

Registration at the door -

\$45 donation for 1 division,
\$55 donation for 2 divisions;
If student is preregistered for
only one division, the donation
is \$10 to add the
2nd division at the door
Medals for 1st, 2nd, and 3rd pl.

Demos 9:00 to 10:00am

Competition Starts Promptly

**At 10:00am, and will
Continue until finished,
Estimated finish 7:00pm**

Spectator Admission -

\$5 Adults (12+)
\$3 Children (4 to 11 years)
Free Children 3 & Under

Prices for Seminars can be found on Seminar Registration Forms

Some items listed on this schedule page have **
appearing in the title – this means Bring Your
Budo Passport to be Stamped at these events.**

**CHECKS MUST BE MADE OUT TO
JKF OR FUMIO DEMURA**

SCHEDULED EVENTS, TIMES, LOCATIONS, ETC. ARE SUBJECT TO CHANGE.
INQUIRE AT SANTA ANA DOJO WHEN YOU ARRIVE FOR LATEST INFORMATION.

IF YOU HAVE ANY QUESTIONS OR NEED FURTHER INFORMATION, PLEASE CONTACT

SHITO-RYU KARATE-DO GENBU-KAI, SANTA ANA DOJO

1429 N. Bristol, Santa Ana, CA 92706 phone (714) 543-5550 fax (714) 835-5067

e-mail jkfitsu@juno.com website genbu-kai-hq.com

Shito-Ryu Karate-Do Genbu-Kai
44th ANNUAL
INTERNATIONAL GOODWILL

KARATE-DO

CHAMPIONSHIPS

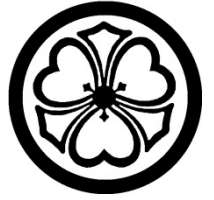
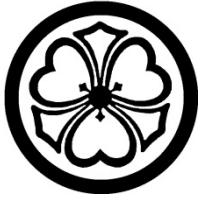

Saturday
February 21, 2015

- **Kobudo (Weapons)**
9am to 12noon
- **Batto-Do (Sword)**
12noon to 3pm

Sunday
February 22, 2015

**Karate Kata and
Kumite Competition**
9:00am to 7:00pm

Costa Mesa High School
2650 Fairview Road
Costa Mesa, California

**Spectators: \$5 Adults (age 12+),
\$3 Children (age 4 to 11), under 3 years free**

For additional information contact
Sensei Demura, Shito-Ryu Karate-Do Genbu-Kai
1429 N. Bristol, Santa Ana, CA 92706, (714) 543 – 5550, Fax (714) 835 – 5067
E - mail jkfifosu@juno.com, Website genbu-kai.com

44th ANNUAL INTERNATIONAL KARATE-DO CHAMPIONSHIPS

REGISTRATION FORM

Date: Sunday, February 22, 2015

Time: 9:30am to ~7:00pm

Place: Costa Mesa High School
(2650 Fairview Rd., Costa Mesa, CA)

Pre-Reg. by 12noon 2/21/15:

Registration Sun 2/22/15:

Registration Time: Desk opens at 8:00am, Juniors K0-K8 in by 9:30

\$40 for 1 or 2 divs; \$30 per team/div

\$45 1 div, \$55 2 divs; \$10 add 2nd div

Preregistration must be submitted by Saturday, 2/21/15. Higher donations for registering at the door on Sunday 2/22/15. Adding the 2nd division at the door after preregistering for 1 division is \$10.

Order and composition of divisions may change at the discretion of officials. No refunds will be given for missed competitions.

Make checks payable to JKF or Fumio Demura

Genbu-Kai reserves the right to refuse to allow participation to any individual. Genbu-Kai students bring your Budo Passports.

PLEASE FILL OUT COMPLETELY AND SIGN FORM.

JUNIOR STUDENTS IN DIVISIONS K0-K8 MUST BE SIGNED IN BY 9:30AM!

See Tournament Rules. If you have questions or problems, please ask the Tournament Director.

JUNIOR DIVISIONS

Beginner (9th, 8th, 7th kyu) (White/Yellow)

6 years old & under mixed

7-8 years old mixed

9-10 years old mixed

11-12 years old girls

11-12 years old boys

13-14 years old girls

13-14 years old boys

15-17 years old girls

15-17 years old boys

Intermediate (6th, 5th, 4th kyu) (Colored)

7 years old and under mixed

8-10 years old mixed

11-12 years old girls

11-12 years old boys

13-14 years old girls

13-14 years old boys

15-17 years old girls

15-17 years old boys

Advanced (3rd, 2nd, 1st kyu) (Brown)

10 years old and under girls

10 years old and under boys

11-13 years old girls

11-13 years old boys

14-17 years old girls

14-17 years old boys

Junior Black Belts (All levels)

13 years old and under girls

13 years old and under boys

14-17 years old girls

14-17 years old boys

Kata

___ K0

___ K1

___ K2

___ K3

___ K4

___ K5

___ K6

___ K7

___ K8

___ K9

___ K10

___ K11

___ K12

___ K13

___ K14

___ K15

___ K16

___ K17

___ K18

___ K19

___ K20

___ K21

___ K22

___ K23

___ K24

___ K25

___ K26

Kumite

n/a

___ S46

___ S47

___ S48

___ S49

___ S50

___ S51

___ S52

___ S53

___ S54

___ S55

___ S56

___ S57

___ S58

___ S59

___ S60

___ S61

___ S62

___ S63

___ S64

___ S65

___ S66

___ S67

___ S68

___ S69

___ S70

___ S71

ADULT DIVISIONS

White Belt (8th, 7th kyu) Age 18-34 Years

Women

Men

Green Belt (6th, 5th, 4th kyu) Age 18-34 Yrs

Women

Men

Brown Belt (3rd, 2nd, 1st kyu) Age 18-34 Yrs

Women

Men

Black Belt Age 18-34 Years

Women

Men

Adults Ages 35-44 Years

White/Green Belt Women

White/Green Belt Men

Brown/Black Belt Women

Brown/Black Belt Men

Adults 45 Years Old and Older

White and Green Belts Mixed

Brown and Black Belts Mixed

Kata

___ K27

___ K28

___ K29

___ K30

___ K31

___ K32

___ K33

___ K34

___ K35

___ K36

___ K37

___ K38

___ K39

___ K40

___ K41

___ K42

___ K43

___ K44

Kumite

___ S72

___ S73

___ S74

___ S75

___ S76

___ S77

___ S78

___ S79

___ S80

___ S81

___ S82

___ S83

___ S84

___ S85

___ S86

___ S87

___ S88

___ S89

___ S90

___ S91

___ S92

___ S93

___ S94

___ S95

___ S96

___ S97

___ S98

___ S99

___ S100

TEAM KATA DIVISIONS

ONE FORM FOR WHOLE TEAM, ALL THREE MEMBERS!

SynchTeam Kata Divisions – Beginner (Up to 4th Kyu)

Junior 17 years old and under

Adults 18 years old and older

SynchTeam Kata Divisions – Adv (3rd Kyu and up & Black Belt)

NO PINAN/HEIAN KATAS IN ADVANCED

Junior 17 years old and under

Adults 18 years old and older

Please print the following information:

Rank _____

Name OR Team Name _____

Address _____

City, State, Country _____

Phone Number _____ E-Mail _____

Birthday _____ Age _____

Height _____ Weight _____ Male/Female _____

Style _____

Association _____

Instructor _____

Team Member Names (1) _____

(2) _____ (3) _____

I, the undersigned, do hereby voluntarily submit my application for attendance and participation in the Shito-Ryu Karate-Do Genbu-Kai Championships, and do hereby assume full responsibility for any damages, injuries or loss that I may incur, if any, while participating or attending, and I hereby waive all claims against the promoters, officials, or sponsors, or Costa Mesa High School or its employees, or Newport Mesa Unified School District or its employees, of said Karate Competition, individually or otherwise, for any claims or injuries I might sustain. I fully understand that any medical treatment given me will be of a first aid nature only. I also consent that any pictures furnished by me or taken of me in connection with the Karate Championship may be used for publicity, promoting, or television showing, and I waive compensation in regard thereto.

Date _____ Paid \$ _____

Signature – Competitor OR Parent/Guardian if Competitors under 18

Register/Info: Shito-Ryu Karate-Do Genbu-Kai, 1429 N Bristol, Santa Ana, CA 92706

44th ANNUAL INVITATIONAL KOBUDO CHAMPIONSHIPS

ENTRY FORM FOR INDIVIDUAL KOBUDO (WEAPONS)

Individual Kobudo competition will be held on Saturday, February 21, 2015,
From 9:00 to 12:00noon, at Costa Mesa High School,
2650 Fairview Road, Costa Mesa (across the street from OCC).

No Refunds. Please make checks payable to JKF or Fumio Demura
Genbu-Kai reserves the right to refuse to allow participation to any individual.

Please fill out completely and sign form.

Important Information

- Donation \$15.00 for one or two divisions – **ONE KATA Division Only** AND ONE KUMITE Division Only.
- All Junior and Adult Kata Divisions are Mixed - competitors may be either female or male.
- JKF Divisions W1 through W9 must do JKF Kobudo Kihon Kata only.
- Open Divisions W10 through W12 may do any Kobudo Kata.
- ***ALL competitor ranks referenced below are KARATE RANKS.***
- ***Address any questions to the Tournament Director.***

JKF Kobudo Kihon Kata Divisions

- ____ W1 – Juniors 13 and under, rank 9th-6th Kyu
- ____ W2 – Juniors 13 and under, rank 5th-1st Kyu
- ____ W3 – Juniors 13 and under, Junior Black Belt
- ____ W4 – Juniors 14-17, rank 9th-6th Kyu
- ____ W5 – Juniors 14-17, rank 5th-1st Kyu
- ____ W6 – Juniors 14-17, Junior Black Belt
- ____ W7 – Adults 18 and over, rank 9th-6th Kyu
- ____ W8 – Adults 18 and over, rank 5th-1st Kyu
- ____ W9 – Adults 18 and over, Black Belt

Open Kata Divisions

- ____ W10 – Juniors 13 and under, all ranks
- ____ W11 – Juniors 14-17, all ranks
- ____ W12 – Adults 18 and over, all ranks

Kobudo Kumite Divisions – Beginning/Intermediate

- ____ W13 – Juniors 13 and under, Boys and Girls mixed
- ____ W14 – Juniors 14-17, Boys
- ____ W15 – Juniors 14-17, Girls
- ____ W16 – Adults 18 and over, Men
- ____ W17 – Adults 18 and over, Women

Kobudo Kumite Divisions – Advanced

- ____ W18 – Juniors 13 and under, Boys and Girls mixed
- ____ W19 – Juniors 14-17, Boys
- ____ W20 – Juniors 14-17, Girls
- ____ W21 – Adults 18 and over, Men
- ____ W22 – Adults 18 and over, Women

Final composition of Divisions may be adjusted at the discretion of Tournament Officials.

Please print the following information:

Name _____

Kobudo Rank _____ Karate-Do Rank _____ Age _____ Male/Female _____

Address: _____

City, State, Zip: _____

Dojo/Association _____

Instructor _____

I, the undersigned, do hereby voluntarily submit my application for attendance and participation in the Shito-Ryu Karate-Do Genbu-Kai Championships, and do hereby assume full responsibility for any damages, injuries or loss that I may incur, if any, while participating or attending, and I hereby waive all claims against the promoters, officials, or sponsors, or Costa Mesa High School or its employees, or Newport Mesa Unified School District or its employees, of said Karate Competition, individually or otherwise, for any claims or injuries I might sustain. I fully understand that any medical treatment given me will be of a first aid nature only. I also consent that any pictures furnished by me or taken of me in connection with the Karate Championship may be used for publicity, promoting, or television showing, and I waive compensation in regard thereto.

Signature _____ Date _____

Parent/Guardian (if Competitor is under 18) _____

14th ANNUAL **BATTO-DO/IAI-DO** CHAMPIONSHIPS

ENTRY FORM FOR COMPETITION IN BATTO-DO/IAI-DO (SWORD)

Batto – Do/Iai-Do competition will be held on Saturday, February 21, 2015, from 12:00pm to 3:00pm, at Costa Mesa High School, 2650 Fairview Road, Costa Mesa (across the street from OCC).

No Refunds. Please make checks payable to JKF or Fumio Demura
Genbu-Kai reserves the right to refuse to allow participation to any individual.

PLEASE FILL OUT COMPLETELY AND SIGN FORM.

Important Information - Please See Tai Kai Rules Pages for More Detailed Information

- Fees for competing
 - Kata only - \$15.00 – EACH COMPETITOR MAY ENTER ONLY ONE KATA DIVISION.
 - Kata and cutting - \$40.00.
 - Haya Waza Giri cutting - \$5.00.
 - Do-Dan cutting - \$20.00.
 - Three Person Team cutting - \$30.00.
- No live (sharp) blades under Black Belt Batto–Do/Iai-Do rank (exceptions with instructor's approval).
- All blades must pass inspection by tournament officials; **all swords must be at least 24 inches long.**
- All Kata Divisions are Mixed - competitors may be either female or male.
- All Black Belt competitors must wear Hakama (Japanese pants) except beginners; and bare feet or Tabi (Japanese socks).
- Kata competitors will each do three katas, and will be paired for elimination.
- Cutting competitors and cutting teams will be paired for elimination except Do-Dan – see rules for cutting requirements.

Kata Divisions – ONE KATA DIVISION ONLY

_____ **K-1 Batto-Do, Non Black Belt, Less Than 1 Year**

_____ **K-2 Batto-Do, Black Belt and/or More Than 1 Year**

_____ **K-3 Iai-Do – All Ranks**

Cutting Divisions

_____ C-4 Batto-Do/Iai-Do Individual Cutting
Sho-Dan Black Belts

_____ C-5 Batto-Do/Iai-Do Individual Cutting
Ni-Dan and Up Black Belt Ranks

_____ C-6 Haya Waza Giri – Advanced Specialized
Cutting Technique

_____ C-7 Do-Dan Individual Cutting
All Black Belt Ranks

_____ C-8 Team Cutting – Three Person Teams

Please Print The Following Information:

Name _____

Rank _____ Age _____ Division _____

Address: _____

City, State, Zip, Country: _____

Style _____ Association _____

Dojo _____ Instructor _____

Team Name _____

Team Members _____

I, the undersigned, do hereby voluntarily submit my application for attendance and participation in the Shito-Ryu Karate-Do Genbu-Kai Championships, and do hereby assume full responsibility for any damages, injuries or loss that I may incur, if any, while participating or attending, and I hereby waive all claims against the promoters, officials, or sponsors, or Costa Mesa High School or its employees, or Newport Mesa Unified School District or its employees, of said Karate Competition, individually or otherwise, for any claims or injuries I might sustain. I fully understand that any medical treatment given me will be of a first aid nature only. I also consent that any pictures furnished by me or taken of me in connection with the Karate Championship may be used for publicity, promoting, or television showing, and I waive compensation in regard thereto.

Signature _____ Date _____

Parent/Guardian (if Competitor is under 18) _____

44th ANNUAL INVITATIONAL KARATE CHAMPIONSHIPS
SEMINAR REGISTRATION FORM

BLACK BELT KATA SEMINAR
FOR GENBU-KAI AND RENGO-KAI BLACK BELTS

Please print the following information and sign below

MAKE CHECKS OUT TO JKF
NO CAMERAS OR SPECTATORS

Name _____
Address _____
City, State, Country _____
Phone _____ E-Mail _____
Age _____ Rank _____
Dojo _____
Instructor _____

Black Belt Kata Seminar Santa Ana Dojo Thurs 2/19/15 \$50.00
Adult Black Belts Only, no Junior Students or lower rank Students
If New Register at door, please pay in cash, no checks at the door

Sho-Dan Level Black Belt – 5:00 to 6:00 pm ☐

Ni-Dan Level Black Belt – 6:15 to 7:15 pm ☐

San-Dan or Above Black Belt – 7:30 to 8:30 pm ☐

THE SEMINAR WILL BE HELD AT THE SANTA ANA DOJO –
ONLY COME AT THE TIME OF YOUR LEVEL – THERE WILL BE
SIGNIFICANT LIMITATIONS ON PARKING AND WORKOUT SPACE

Fee Paid on Date: _____

I, the undersigned, do hereby voluntarily submit my application for attendance and participation in the Shito-Ryu Karate-Do Genbu-Kai Seminar(s), and do hereby assume full responsibility for any damages, injuries or loss that I may incur, if any, while participating or attending, and I hereby waive all claims against the promoters, officials, or sponsors, or members of Genbu-Kai or the organization, of said Karate event(s), individually or otherwise, for any claims or injuries I might sustain. I fully understand that any medical treatment given me will be of a first aid nature only. I also consent that any pictures furnished by me or taken of me in connection with these events may be used for publicity, promoting, or television showing, and I waive compensation in regard thereto.

Signature _____ Date _____

Parent/Guardian (if student under 18) _____

44th ANNUAL INVITATIONAL KARATE CHAMPIONSHIPS
SEMINAR REGISTRATION FORM

THIS FORM IS FOR ALL PARTICIPANTS

Please print the following information and mark the seminars you wish to attend

MAKE CHECKS PAYABLE TO JKF or Fumio Demura

NO CAMERAS OR SPECTATORS

Name _____

Address _____

City, State, Country _____

Phone _____ E-Mail _____

Age _____ Rank _____

Dojo _____

Instructor _____

Black Belt Referee Seminar Costa Mesa City Gym Fri 2/20/14 – 12pm-2pm \$10.00 ☐

Kumite Seminar Costa Mesa City Gym Fri 2/20/14 – 3:00pm-4pm \$10.00 ☐

Bo Kobudo Seminar Costa Mesa High School Sat 2/21/14 – 12:30pm-2pm \$15.00 ☐
Taught by Special Guest Instructor Japanese Master Inoue - Bring Your Own Bo

Total Paid \$_____

I, the undersigned, do hereby voluntarily submit my application for attendance and participation in the Shito-Ryu Karate-Do Genbu-Kai Seminar(s), and do hereby assume full responsibility for any damages, injuries or loss that I may incur, if any, while participating or attending, and I hereby waive all claims against the promoters, officials, or sponsors, or Costa Mesa High School or the City of Costa Mesa or Newport Mesa Unified School District or their employees, of said Karate event(s), individually or otherwise, for any claims or injuries I might sustain. I fully understand that any medical treatment given me will be of a first aid nature only. I also consent that any pictures furnished by me or taken of me in connection with these events may be used for publicity, promoting, or television showing, and I waive compensation in regard thereto.

Signature _____ Date _____

Parent/Guardian (if student under 18) _____

TRAVEL ARRANGEMENTS

IMPORTANT NOTE: IF COMING FROM OTHER COUNTRIES, BEGINNING JANUARY 12, 2009, U.S. IMMIGRATION WILL REQUIRE A U.S. ADDRESS - CAN USE HOTEL OR DOJO ADDRESS



LOCAL AIRPORTS

- John Wayne, Orange County Airport – 20 minutes from Santa Ana Dojo
- Los Angeles Intl Airport (LAX) – 1 ½ hours from Santa Ana Dojo
- Ontario International Airport – 1 hour from Santa Ana Dojo
- Long Beach Airport – 1 hour from Santa Ana Dojo

Let us know your flight schedule so we can help arrange transportation.



HOTEL/MOTEL INFORMATION

You must make your own hotel reservations. Mention **FEBRUARY KARATE GROUP** when making your reservations to get the posted rates.

OFFICIAL JKF TOURNAMENT "HEADQUARTERS" HOTEL MAKE RESERVATIONS BY 12/31/11

- **BEST WESTERN MERIDIAN INN**
(used to be the old Hawthorn Suites hotel)
720 The City Drive S., Orange, CA 92868
(714) 740-2700 – all rooms up to 4 people, and breakfast and wifi are included!
#1) Suite living room, bedroom, king-sized bed, with queen-sized sofa bed;
Non-refundable price:
\$105 per night incl tax
Refundable price with 24 hour notice:
\$116 per night incl tax
#2) Suite living & bedrm, two queen-sized beds,
Non-refundable price:
\$116 per night incl tax
Refundable price with 24 hour notice:
\$127 per night incl tax
**Contact Rania when making reservations,
Phone (714) 740-2700
E-mail rania@bwmeridian.com
mention JKF Karate Group Rate**

- **BUDGET INN**
1108 N. Harbor., Santa Ana, CA 92703
(714) 554-1177
1 room with 2 queen-sized beds, incl. breakfast
Approx \$68.00 per night before tax
Contact or reference Mark - mention
Karate Group making reservations

- **RED ROOF INN**
2600 N. Main St., Santa Ana, CA 92705
(714) 542-0311 or (800) 843-9999
Fax (714) 542-0321
1 room with 2 queen-sized beds
Approx \$67.00 per night before tax
Contact or reference Alyssa - mention
Karate Group making reservations

ATTENTION!!!!

If you need help concerning hotels or vehicle reservations, or transport from the airport, please contact Sensei Demura as soon as possible. Phone (714) 543-5550; fax (714) 835-5067; e-mail jkfutosu@juno.com websites www.genbu-kai-hq.com



CAR RENTALS

| | Orange County Airport | Los Angeles Airport |
|------------|-----------------------------|---------------------------|
| Alamo | (800) 327-9633 | (310) 649-2245 x 260 |
| Avis | (800) 230-4898 | (310) 342-9208 |
| Budget | (800) 221-1203 | (310) 642-4555 |
| Enterprise | (800) 736-8222 | (310) 215-6856 |
| Hertz | (800) 654-3131 | (310) 568-5100 |
| National | (800) 227-7368 | (909) 937-7555. |



SIGHT SEEING AND OTHER FUN PLACES TO GO

Discovery Science Museum – 2500 N. Main,
Close to Main Place Mall and Red Roof Inn.
For info call (714) 542-2923

Beaches – Laguna Beach, Newport Beach,
Corona Del Mar, Huntington Beach, Long
Beach, etc.

Malls – The Block, Main Place, The Orange
Mall, South Coast Plaza, Fashion Island

Los Angeles - Hollywood, Beverly Hills,
Griffith Park, Exposition Park, Little Tokyo,
LA Zoo, Olvera Street

Palm Springs

San Diego - Sea World, Wild Animal Park,
San Diego Zoo, Pechanga Hotel and Casino,
Pala Hotel and Casino



EVENTS MEDIA COVERAGE

- Black Belt Magazine
- Martial Arts Magazine
- Masters
- Gekkan Karate-Do (Japanese)
- Rafu Shimpo (Japanese)
- additional Martial Arts magazines



ENTERTAINMENT AND AREAS OF LOCAL INTEREST

**SOME TICKETING ARRANGEMENTS MAY
REQUIRE ADVANCE RESERVATIONS –
PLEASE GO ONLINE OR CALL FOR MORE
INFORMATION – PRICES MAY BE OLD.**

DISNEYLAND

<http://disneyland.disney.go.com>

Information (714) 781-4636

One Day Pass

| | | |
|----------|---------|--------------------|
| \$92.00 | 1 Park | 10 Years and Older |
| \$86.00 | 1 Park | 3 - 9 Years Old |
| \$137.00 | 2 Parks | 10 Years and Older |
| \$131.00 | 2 Parks | 3-9 Years Old |

Disneyland Park / California Adventure.

KNOTT'S BERRY FARM

<http://www.knotts.com>

Information (714) 220-5200

General Admission

| | |
|---------|---------------------------|
| \$62.00 | 12 Years and Older |
| \$33.00 | 3 - 11 Years & Seniors |

Knott's Berry Farm / Soak City Water Park.

UNIVERSAL STUDIOS

<http://www.universalstudioshollywood.com>

Phone (800) UNIVERSAL

Cost Per Person

| | |
|---------|--------------------|
| \$84.00 | 10 Years and Older |
| \$76.00 | 3-9 Years Old |

MAGIC MOUNTAIN

<http://www.sixflags.com/magicmountain/>

Phone (661) 255-4100

Cost Per Person

| | |
|---------|----------------------|
| \$67.99 | Above 48 Inches Tall |
| \$42.99 | Under 48 Inches Tall |

LAS VEGAS

Tropicana Hotel 3801 Las Vegas Blvd. S
Las Vegas, NV 89109
(702) 739-2222
(800) 826-8767

Hotel San Remo 115 E. Tropicana Ave.
Los Vegas, NV 89109
(702) 739-9000